This Little Light of Mine

American traditional
arr.by Marianna Csizmadia Moes

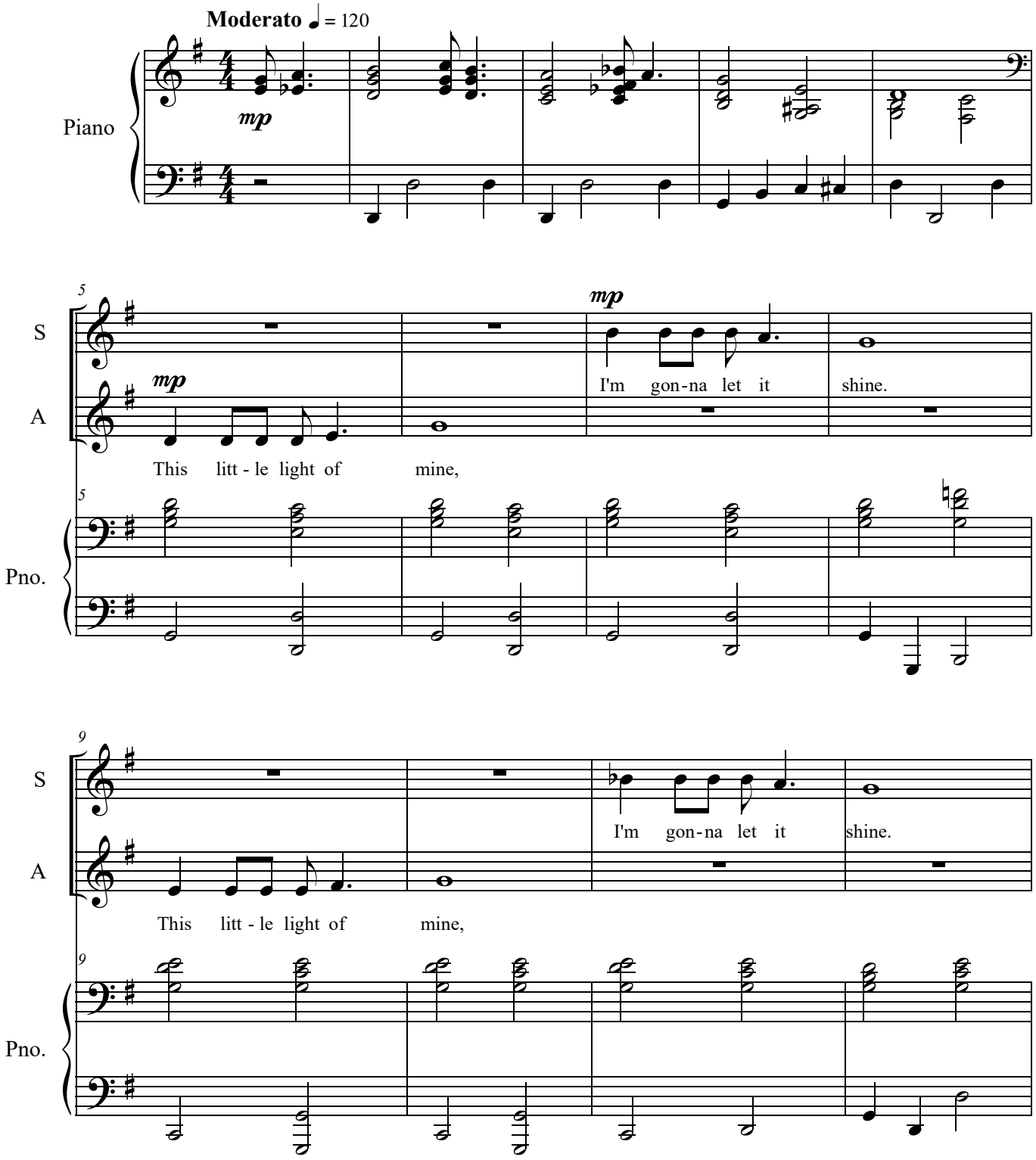

©2013